

PLAN SHOWING THE PROPOSED CONSTRUCTION OF NURSING HOME & RESIDENTIAL BUILDING AT DOOR NO: 57, ELUTHUKKARAR STREET, KALADIPET, SATHANGADU VILLAGE, SAIDAPET TALUK. RS NO: 173/38 A, BLOCK NO: 10.

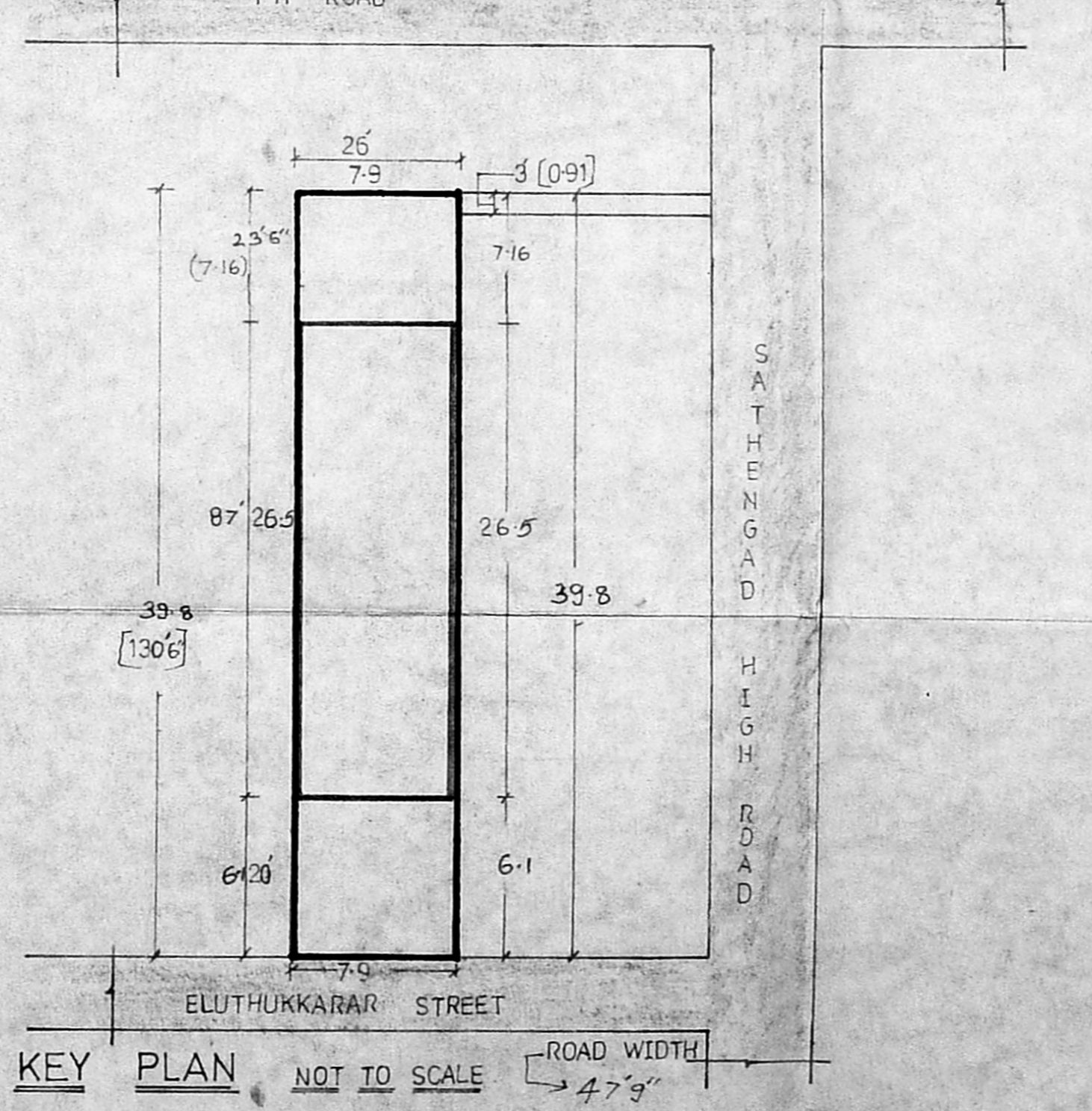
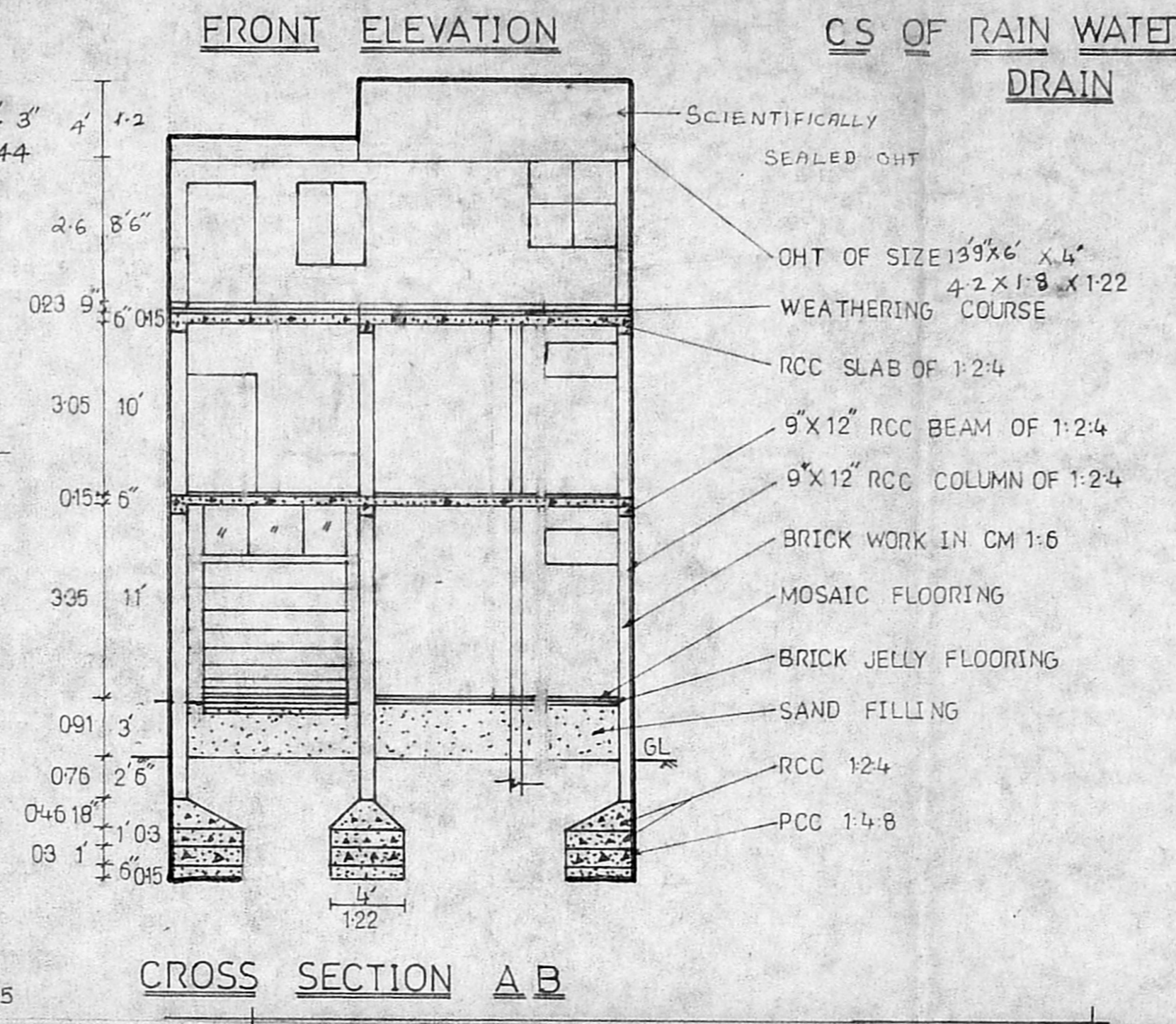
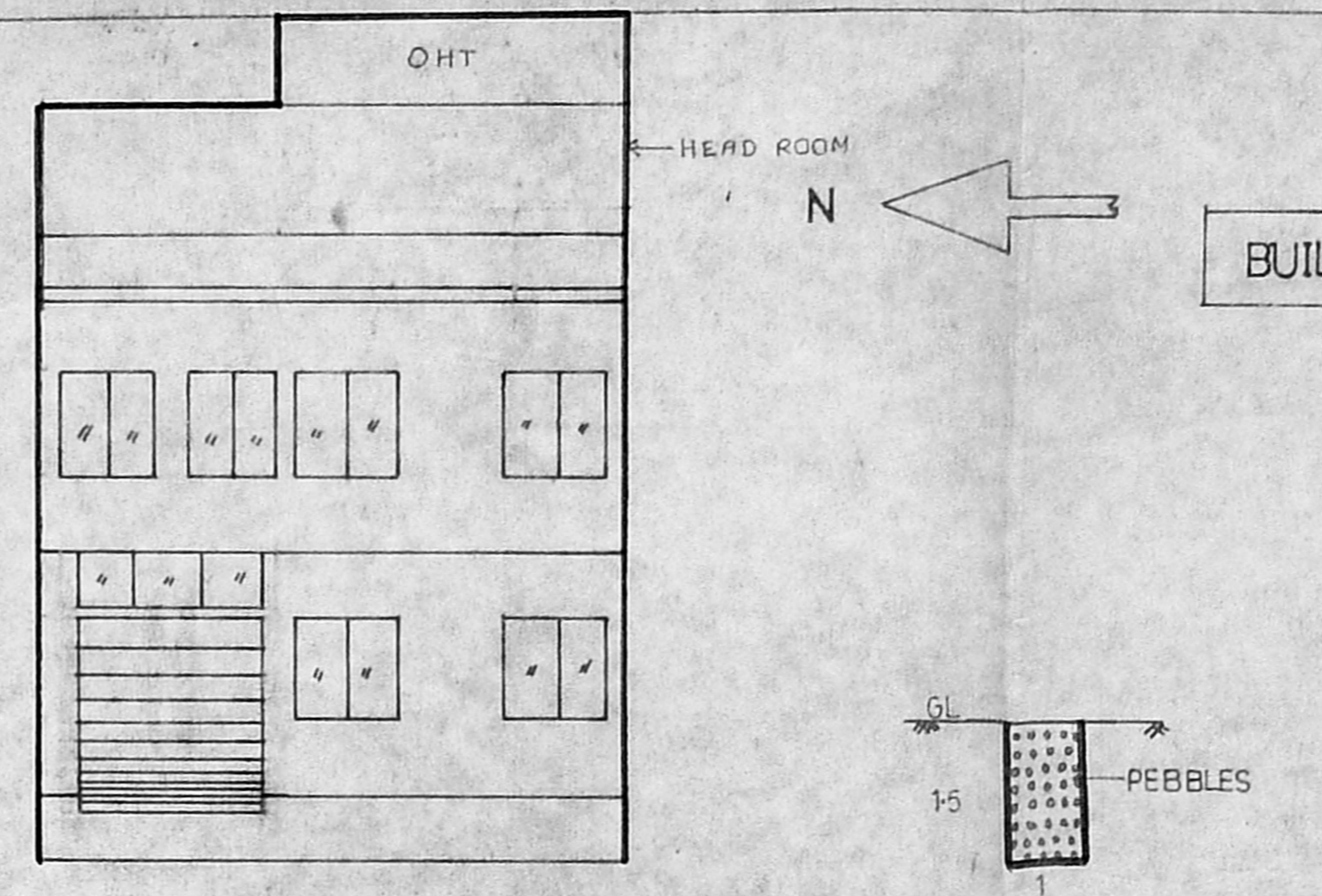
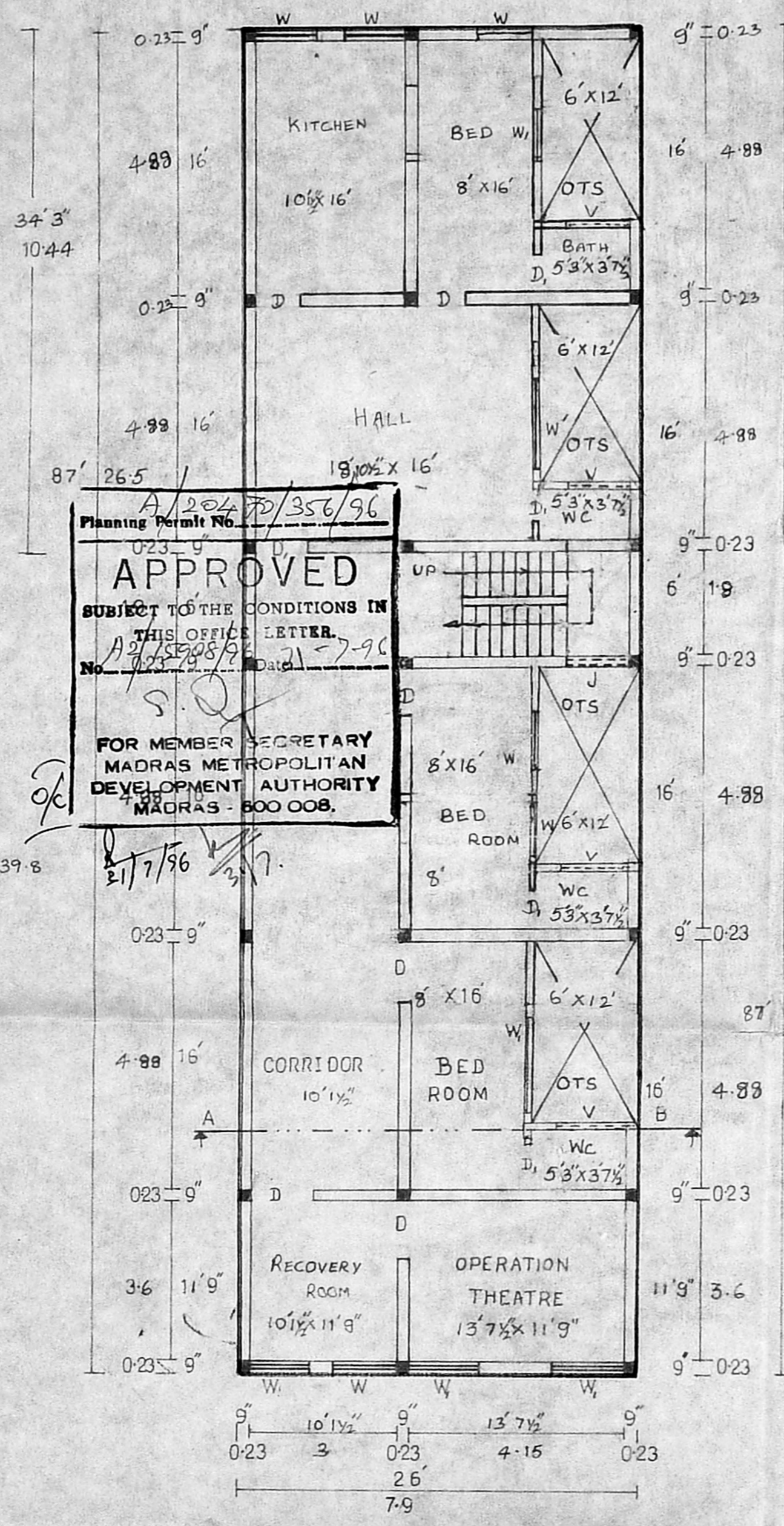
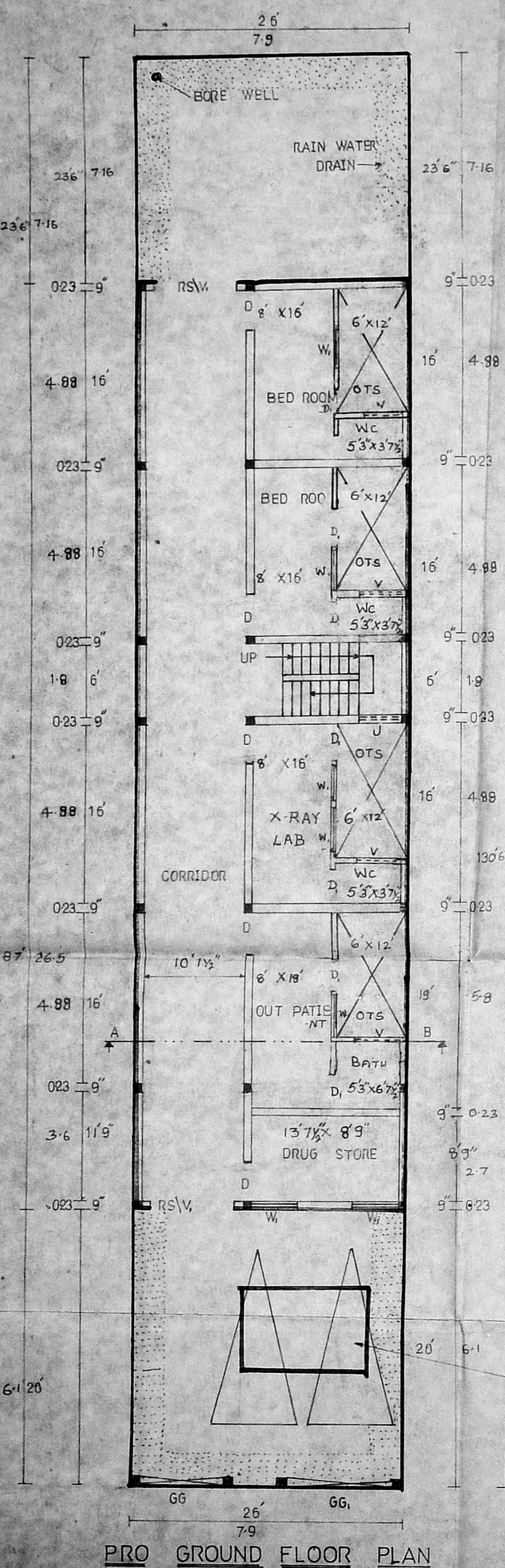

**JOINARY DETAILS**

DOOR	D, 3' X 7'	0.91 X 2.1
ALUMINIUM WINDOW	W, 4' X 4 1/2'	1.22 X 1.37
	W, 4 1/2' X 4 1/2'	1.37 X 1.37
VENTILATOR	V, 4' X 2'	1.22 X 0.61
JOLLY	J, 4' X 4'	1.22 X 1.22
ROLLING SHUTTER	RS, 8' X 8'	2.44 X 2.44
GRILL GATE	GG, 8' X 7'	2.44 X 2.1
	GG, 10' X 7'	3.05 X 2.1
DOOR	D, 4' X 7'	1.22 X 2.1
	D, 6' X 7'	1.83 X 2.1

**SITE AREA DETAILS**

	SFT	M
SITE AREA	3393	315.3
GROUND FLOOR	1974	183.50
FIRST FLOOR	1974	183.50
PLOT COVERAGE	58%	
FSI	1.2 TIMES	
TOTAL FLOOR AREA OF NURSING HOME	3948	
RESIDENCE	69.5	

**COLOUR INDEX**

PROPOSAL	
BOUNDARY	
ROADS	

**SCALE**  
1" = 8'  
OR  
1 : 100

**OWNER**  
Ramanicharasagam

**LICENSED SURVEYOR**  
C. MATHAVAN  
LICENSED SURVEYOR OF  
TIRUVOTTIYUR MUNICIPALITY  
182, T.H. ROAD, TIRUVOTTIYUR  
MADRAS - 19

